

Writers Buildings from Dalhousie Square, Calcutta.

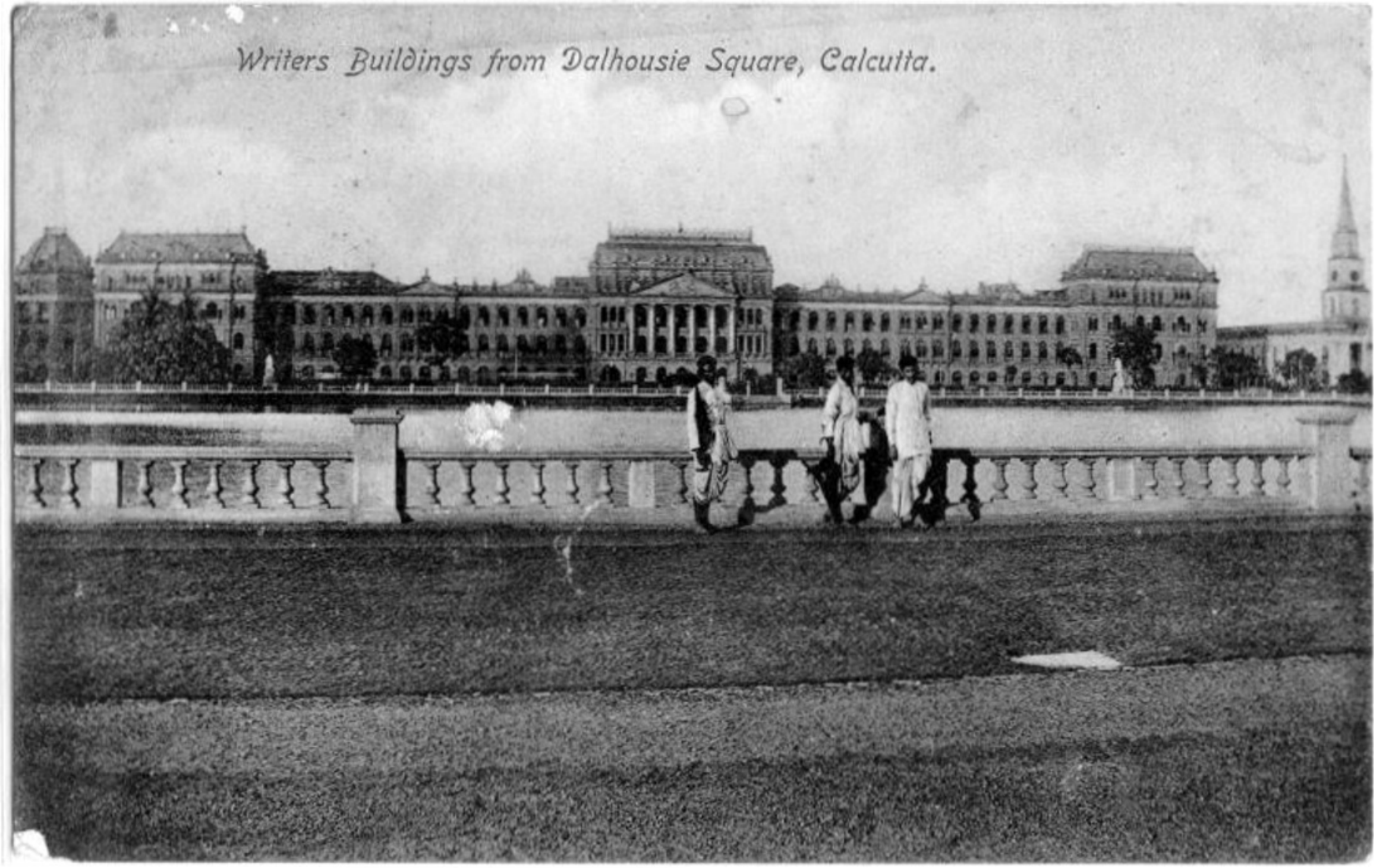

POST CARD

This Space may be used
only for Communication.

The address only to
be written here.

Inland
 $\frac{1}{4}$ anna
Stamp.
Foreign
1 d Stamp.

Ellis Benjamin & Co., 23/2, Dharrumtollah St., Calcutta.

I often go to this
building to see
about College
matters.

Perhaps I may be
able to come and
see you all in
May and June next.
Will you know me?
With love and xxx Papa

Miss Winifred Howells